

RESIDENTIAL DEVELOPMENT, ZEBBUG, GOZO

Proposed Level - 2
Scale 1:100

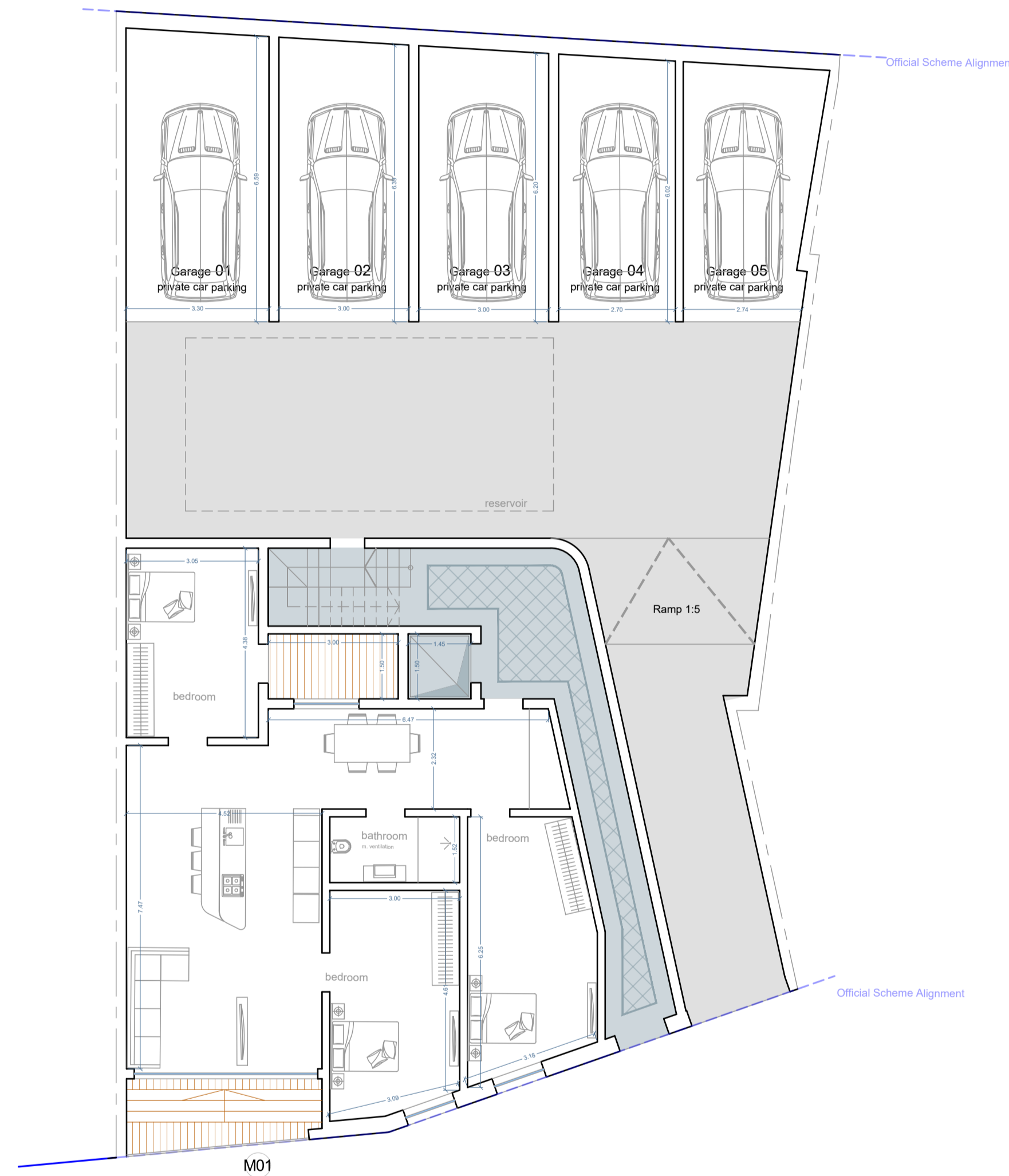

Proposed Ground Floor Level
Scale 1:100

Proposed First Floor Level
Scale 1:100

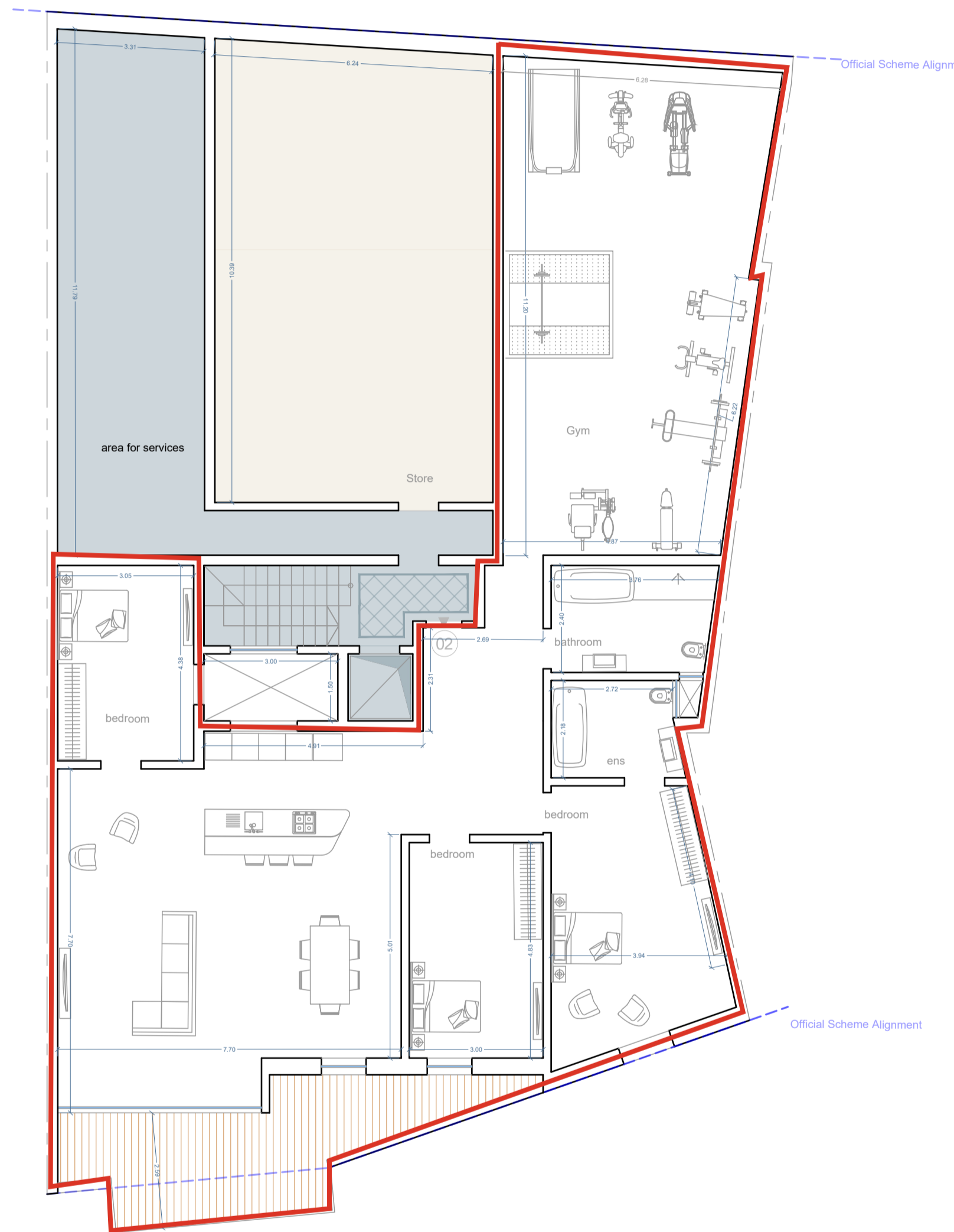

Proposed Level - 1
Scale 1:100

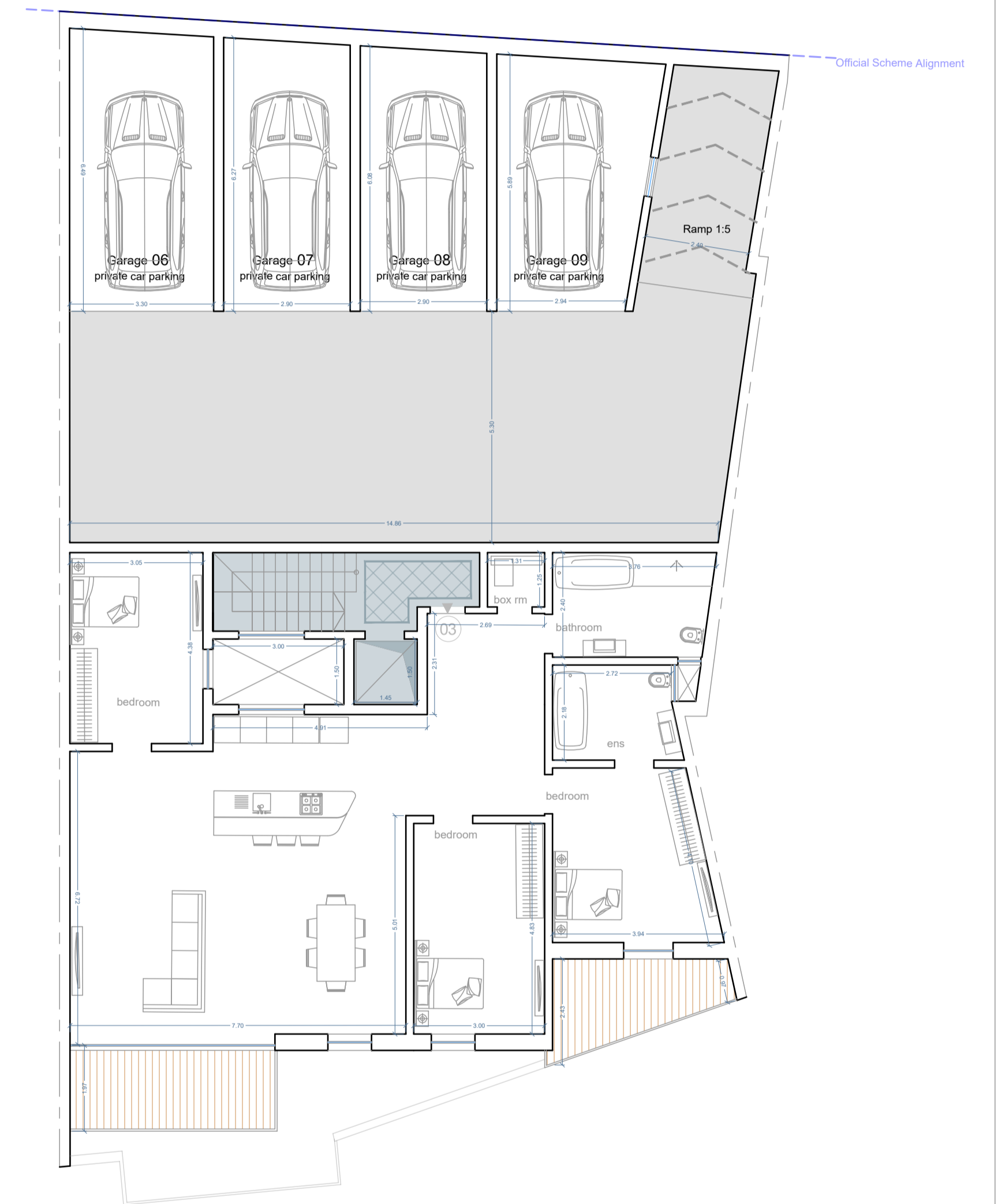

Proposed Second Floor Level
Scale 1:100

Garage ID	Internal Flr Area	External Area	Gross Flr Area
Garage 01			25.70m ²
Garage 02			22.15m ²
Garage 03			21.50m ²
Garage 04			18.80m ²
Garage 05			19.90m ²
Garage 06			24.25m ²
Garage 07			20.50m ²
Garage 08			19.80m ²
Garage 09			22.60m ²
Store			68.80m ²

Residence ID	No of Beds	Internal Flr Area	External Area	Gross Flr Area
Mais. - 01	3	110.70m ²	11.60m ²	122.30m ²
APT - 02	3	220.30m ²	21.30m ²	241.60m ²
APT - 03	3	141.20m ²	15.90m ²	157.10m ²

REFERENCE	
PERIT	Alexander Bigeni
Int. Arch. Design	Mario B. Petracaro - Gozo
Referent Alteration	Mario B. Petracaro - Gozo
Revision	25-03-2023
Size	Scale 1:100 - A1