

Existing **semi basement plan**
Scale 1:100

Existing **ground floor part plan**
Scale 1:100

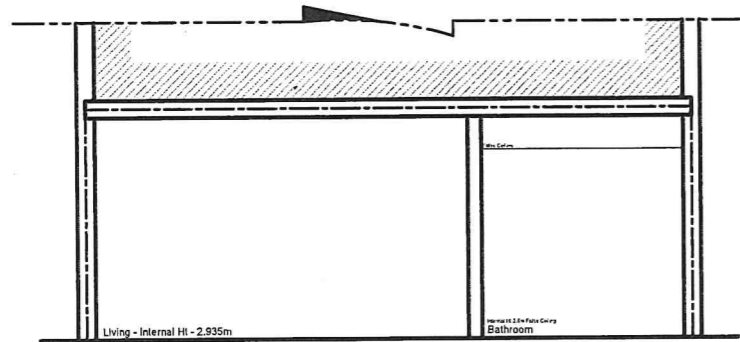

Section B-B **transverse section**
Scale 1:100

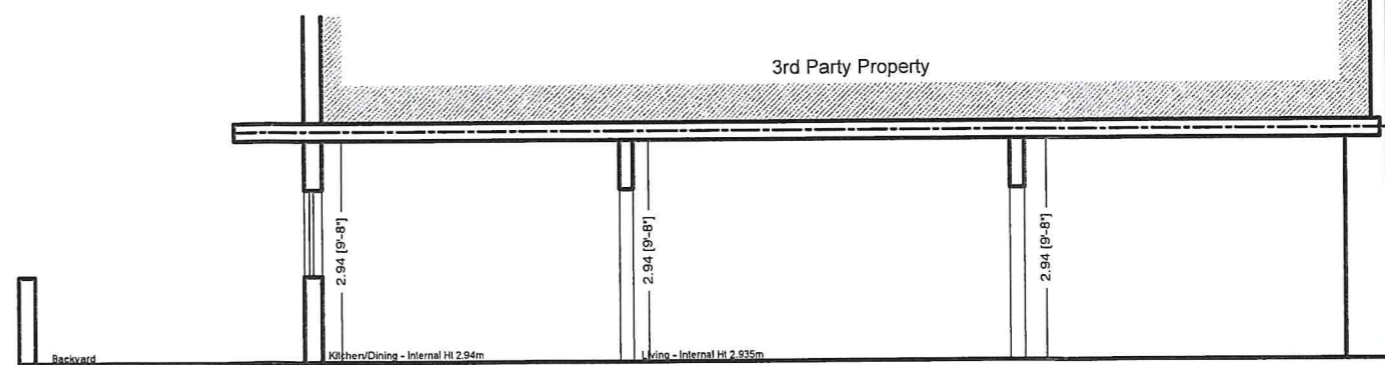

Section A-A **through building**
Scale 1:100

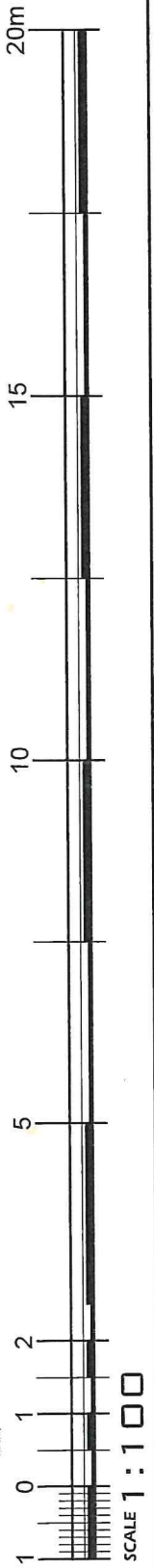

A. ATTARD MONTALTO
PERIT WRIT NO 295
 'FLAT 1' TRIQ TA' WARA S-SUR, VICTORIA, GOZO

D.A.D Architects and Project Managers RESPONSIBLE ARCHITECT Perit Annamaria Attard Montalto	STUDIO COR 951, Level 2, J.F.Kennedy Square, Victoria, Gozo, VCT 2582. E-MAILS: Perit Annamaria Attard Montalto : aattardmontalto@gmail.com Mr. Paul Dimech : dimech68@gmail.com Tel: (+356) 21 55 63 30	COMMISSION Drawing as existing. CLIENT Mr. Frank Vella	NOTES	DRAWING TITLE Internal plans and sections	
	SCALE 1:100	DRAWING NO. 1/2	REV. -	DRAWN AMI	CHECKED PDH
				DRAWING DATE March 2023	ISSUED DATE 21/08/2023

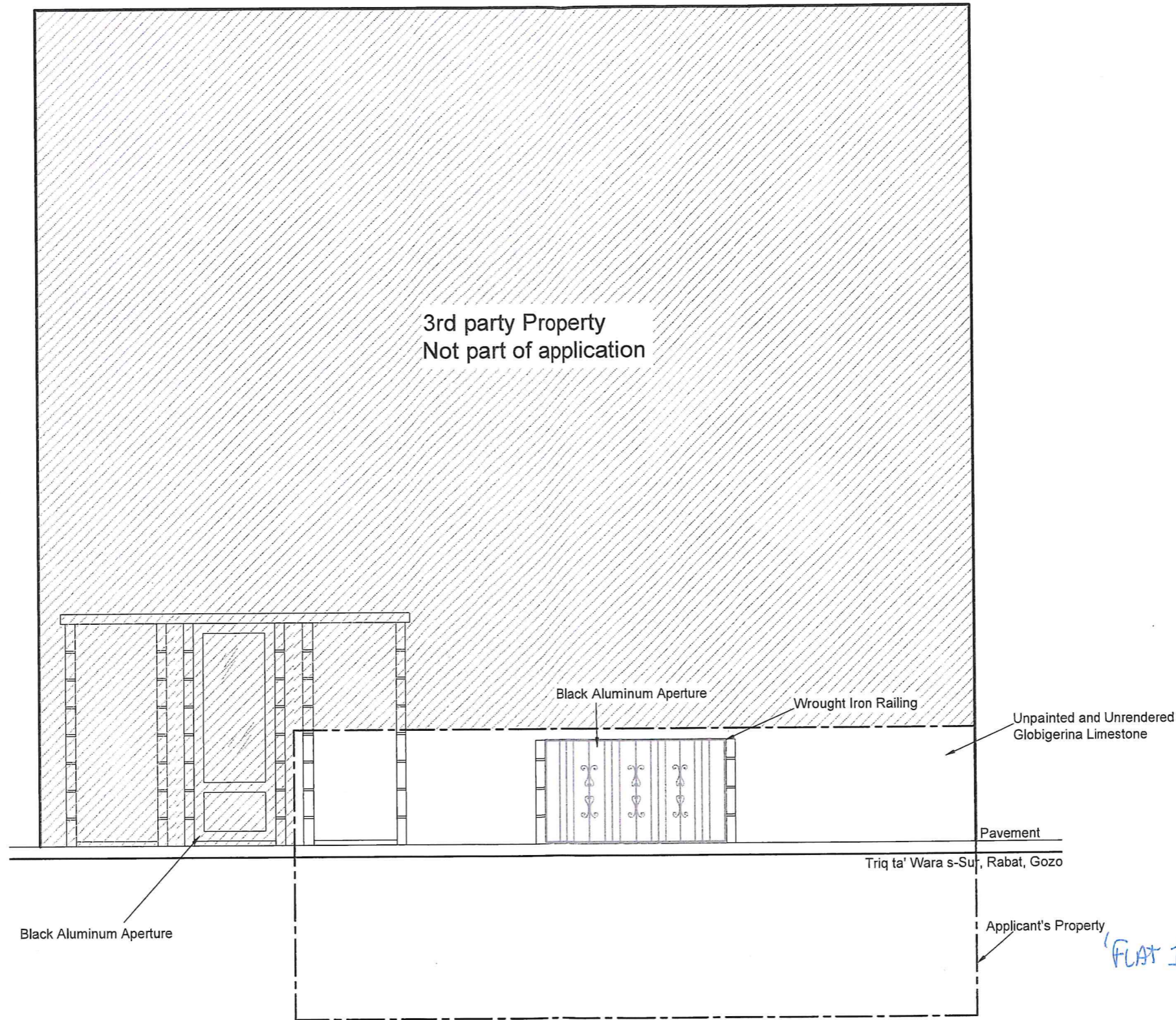

Existing elevation
Scale 1:50

FLAT 1 TRIQ TA' WARA
S-SUR,
VICTORIA GOZO

A. ATTARD MONTALTO
PERIT WRT NO 298

D.A.D Architects and Project Managers	STUDIO COR 951, Level 2, J.F.Kennedy Square, Victoria, Gozo, VCT 2582.	COMMISSION Drawing as existing.	NOTES	DRAWING TITLE Existing elevation		
	EMAILS: Perit Annamaria Attard Montalto : aattardmontalto@gmail.com			CLIENT Mr. Frank Vella	SCALE 1:50	DRAWING NO. 2/2
RESPONSIBLE ARCHITECT Perit Annamaria Attard Montalto	Mr. Paul Dimech : dimech68@gmail.com Tel: (+356) 21 55 63 30			DRAWN AMI	CHECKED PDH	FILE NO: 14715
				DRAWING DATE March 2023	ISSUED DATE 21/08/2023	