

**Proposed Roof Floor**  
scale 1:100

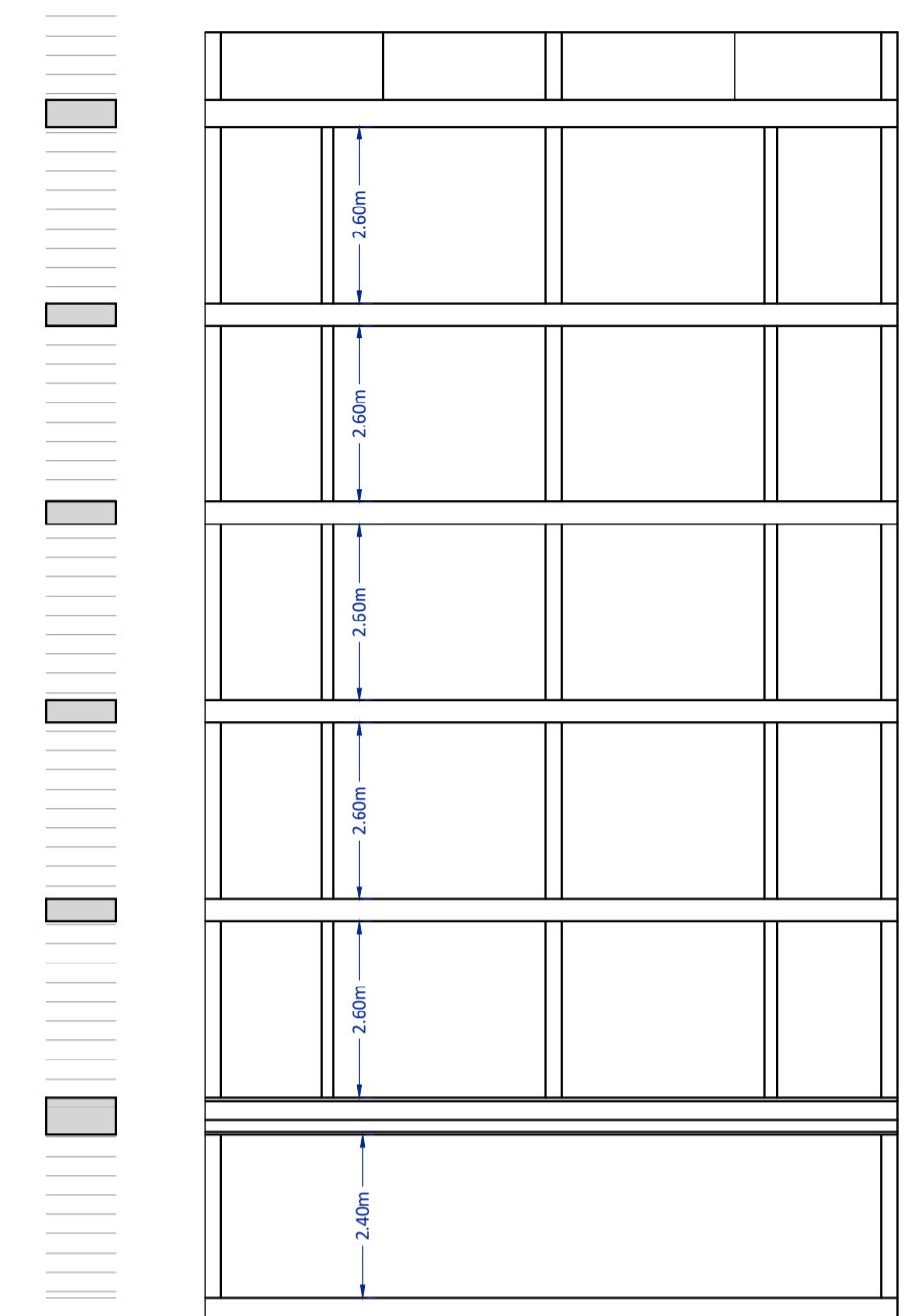

**Proposed Section X-X**  
scale 1:100

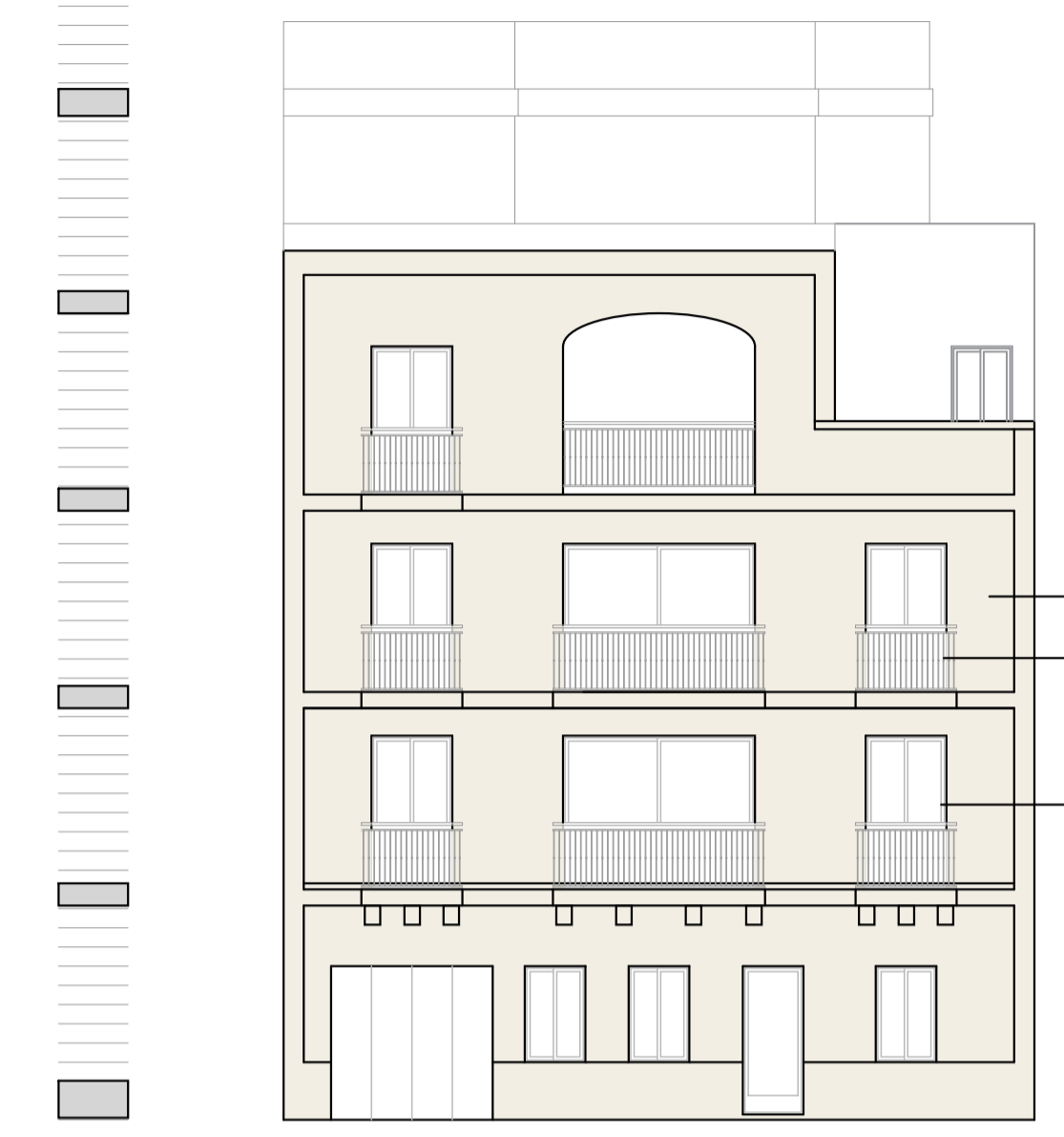

**Proposed Front Elevation**  
scale 1:100

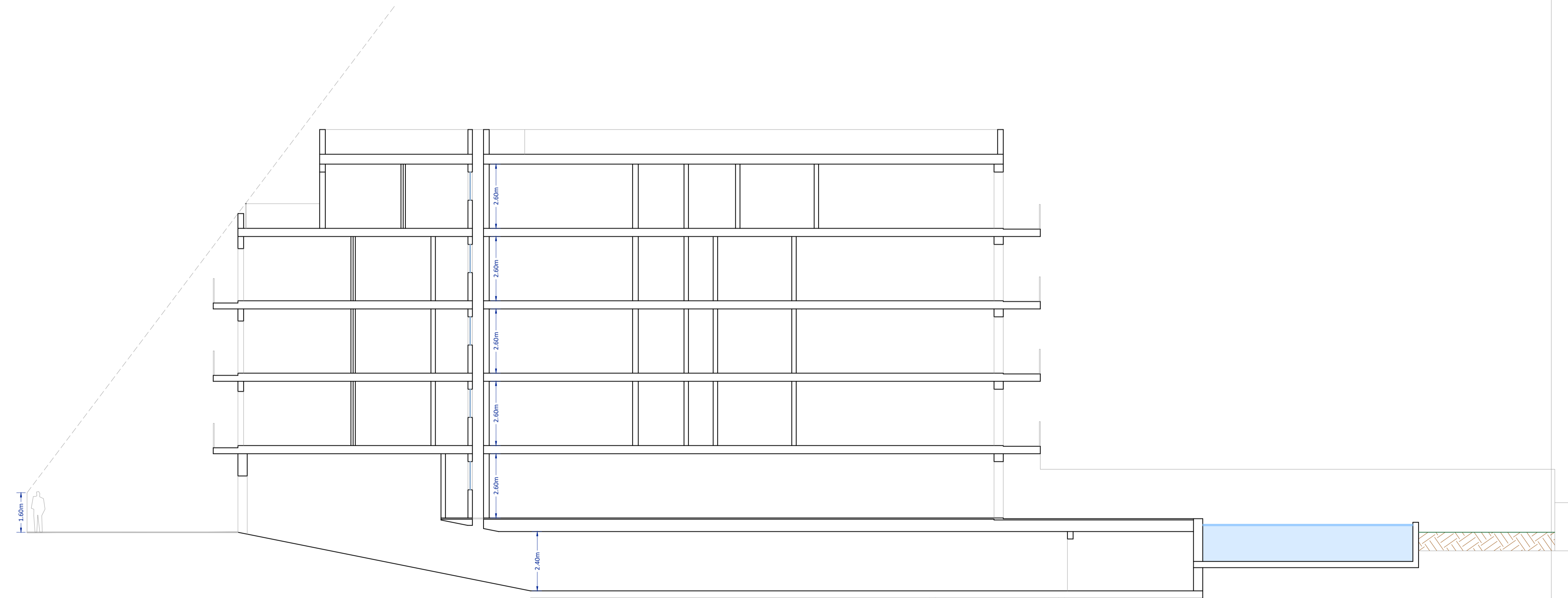
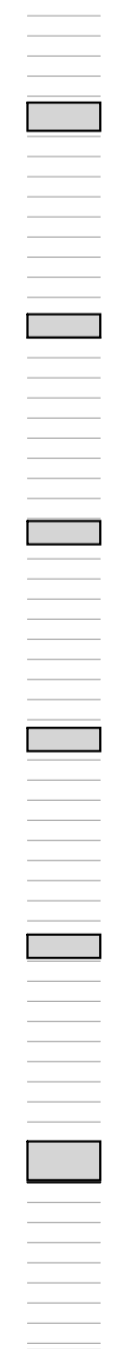

**Proposed Section Y-Y**  
scale 1:100

REFERENCE	
PERIT	Alex Bigeni - Gozo
Int. Arch. Design	Mario B. Petracaro - Gozo
Referent Alteration	Mario B. Petracaro - Gozo
Revision	17-02-2022

Reservoir  
160m<sup>3</sup>