

Residence ID	No of Bed	Internal Area	External Area	Total GFA <small>Gross Floor Area</small>
Garage 01				34.70m ²
Garage 02				38.90m ²
Garage 03				16.30m ²
Garage 04				16.30m ²
Garage 05				16.30m ²
Garage 06				16.30m ²
Garage 07		16.50m ²	1.40m ²	17.90m ²
Garage 08				15.20m ²
Garage 09		16.20m ²	1.30m ²	17.50m ²
Apt 01	3	122.10m ²	95.90m ²	218.00m ²
Apt 02	3	123.10m ²	103.40m ²	226.50m ²
Apt 03	3	117.70m ²	8.60m ²	126.30m ²
Apt 04	1	55.85m ²	3.15m ²	59.00m ²
Apt 05	3	111.90m ²	8.60m ²	120.50m ²

REFERENCE	
PERIT	Alex Bigeni - Gozo
Int. Arch. Design	Mario B. Petracaro - Gozo
Referent Alteration	Mario B. Petracaro - Gozo
Revision	17-02-2022

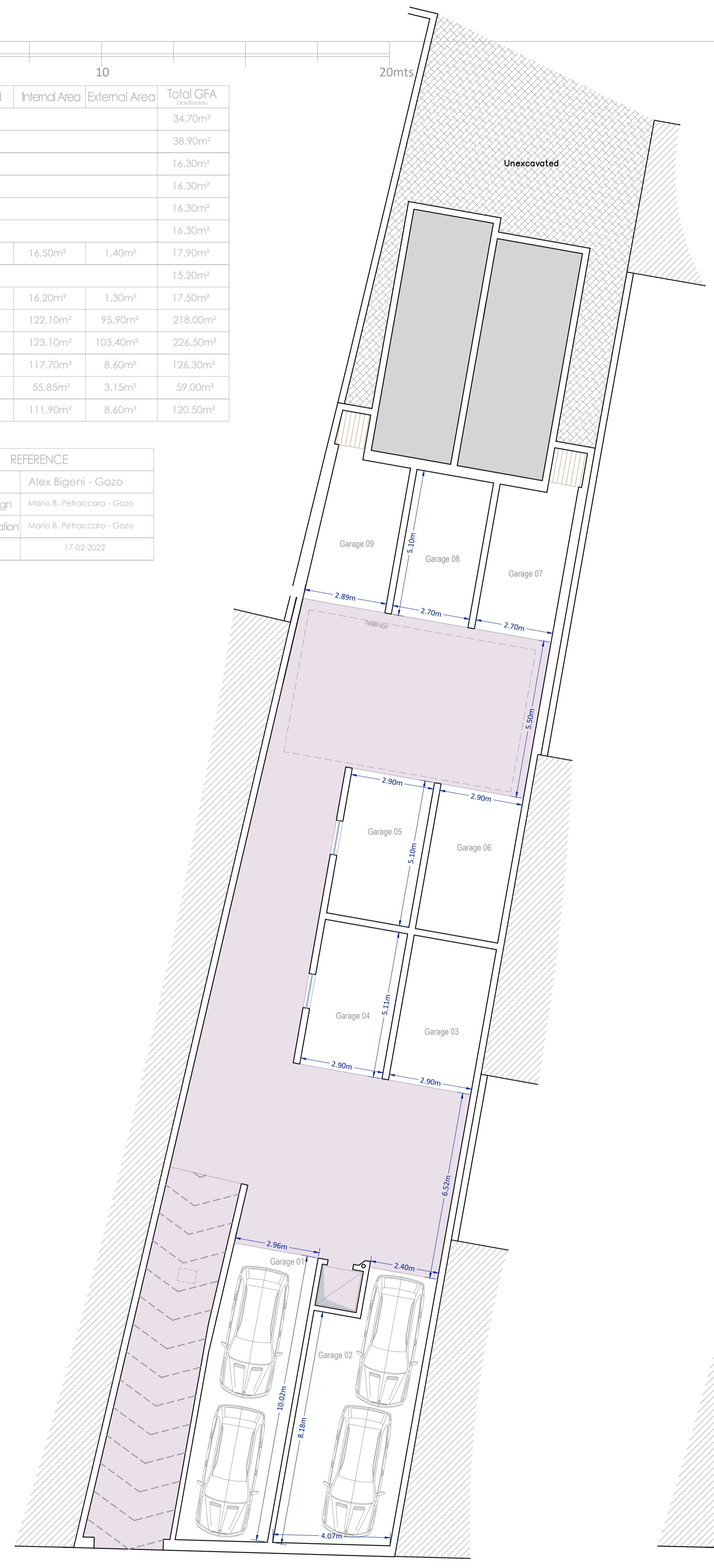

Proposed Basement Floor Level
scale 1:100

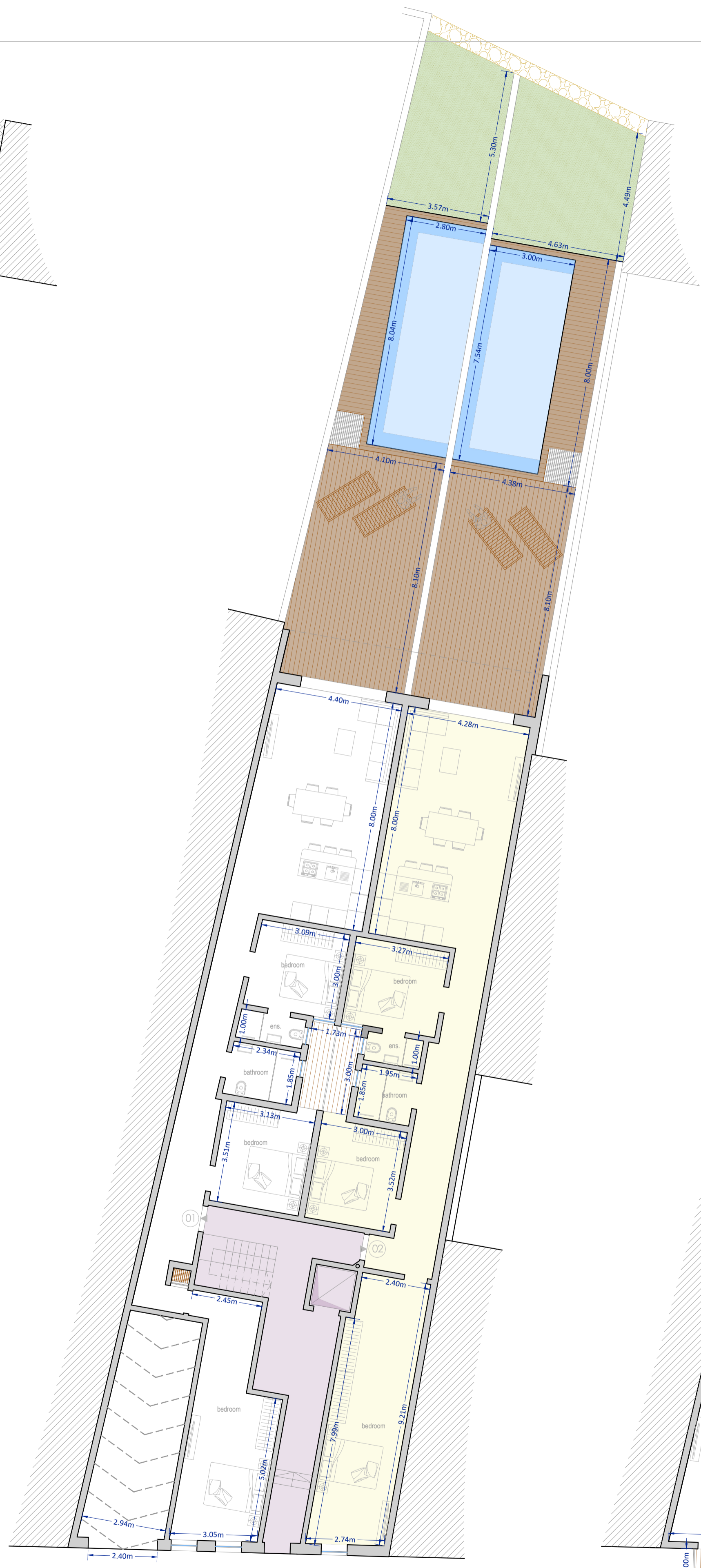

Proposed Ground Floor Level
scale 1:100

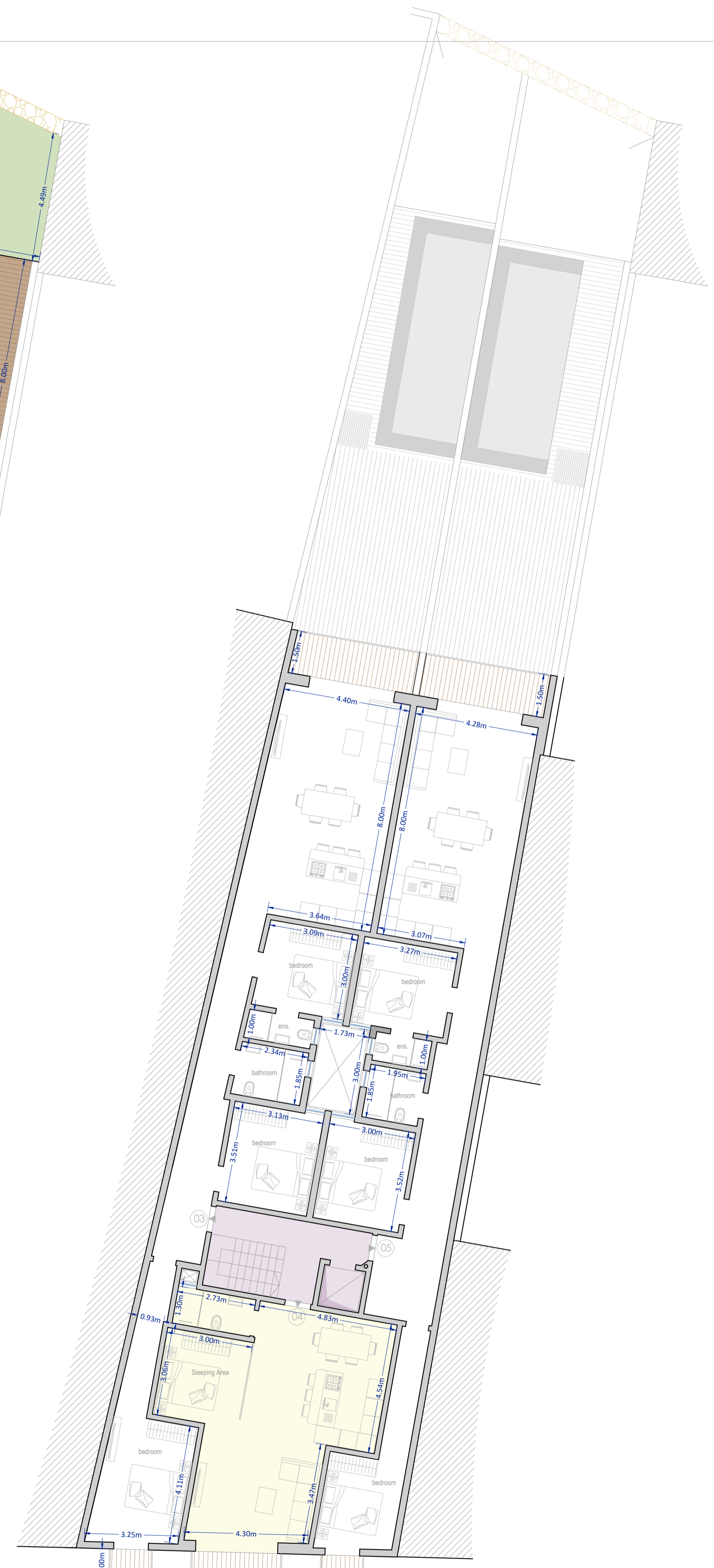

Proposed First Floor Level
scale 1:100