

**Section S - S**  
scale 1:100

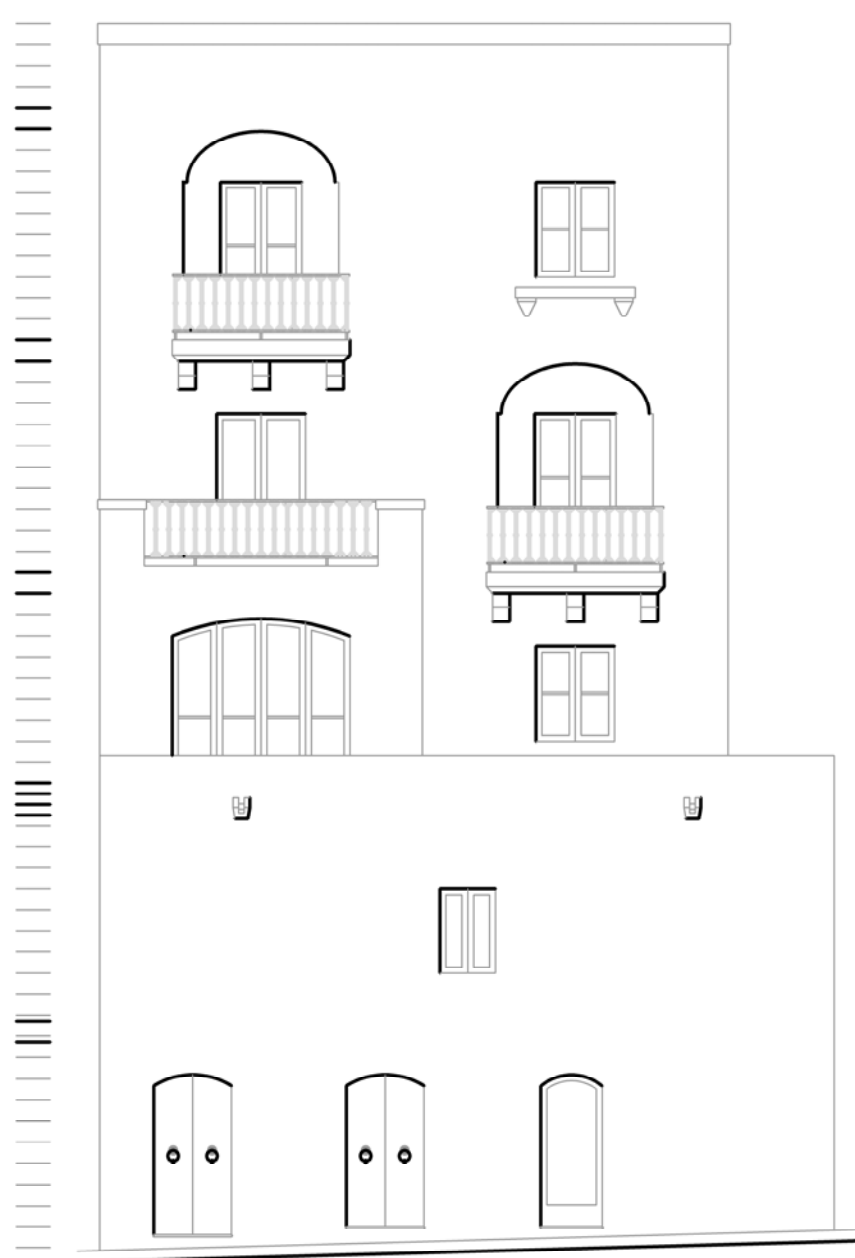

**Front Elevation** scale 1:100

Unrendered Globingerina Limestone  
white PVC apertures  
white wrought iron railing

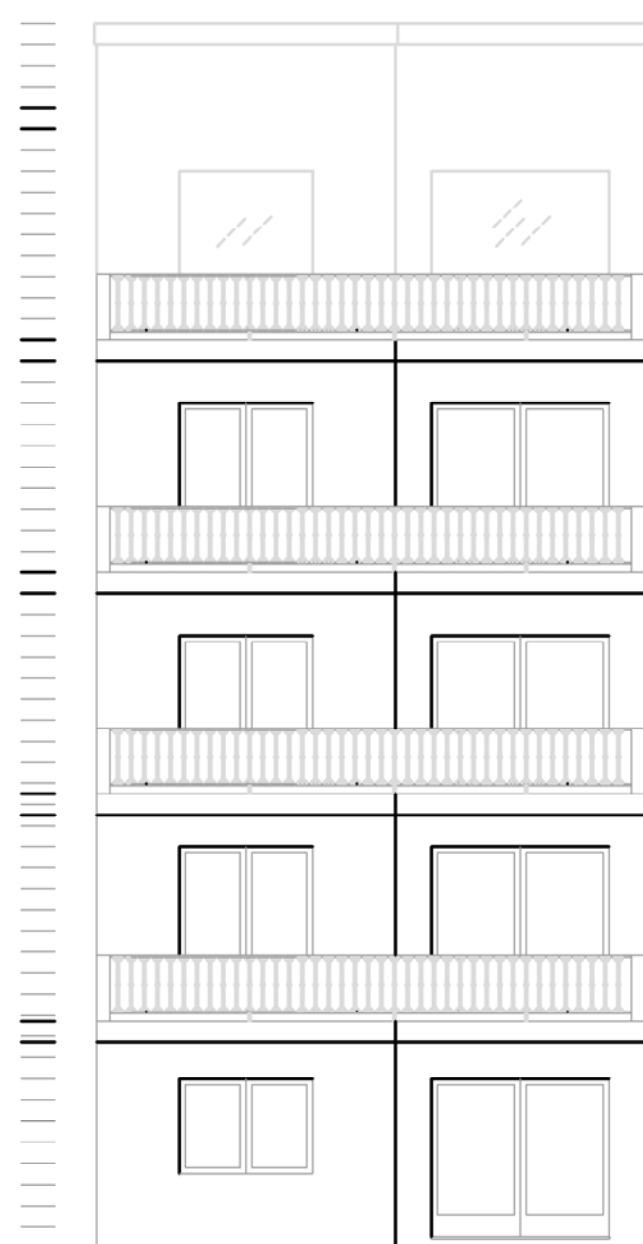

**Back Elevation** scale 1:100

REFERENCE	
PERIT	S. Micallef - Gozo
Int. Arch. Design	Mario B. Petracaro - Gozo
Referent Alteration	Mario B. Petracaro - Gozo
Revision	03-11-2022