

0 5 10 20mts

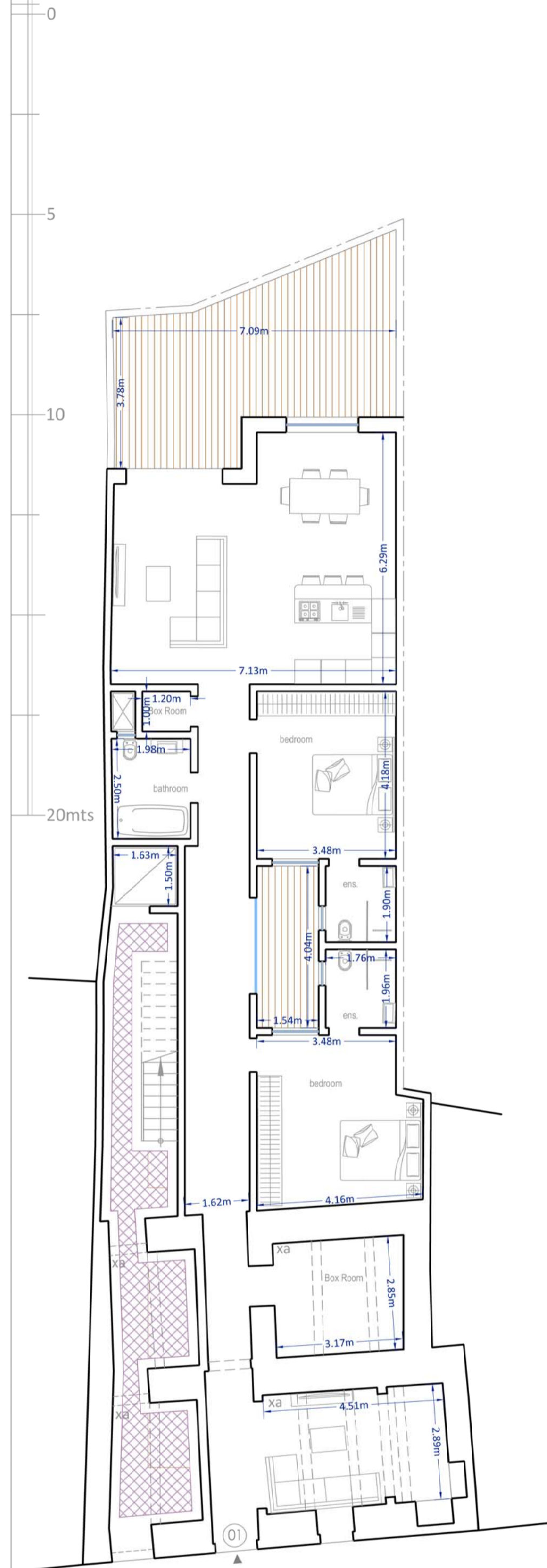

Proposed Ground Floor Level

scale 1:100

xa: roofed with xorok on arches

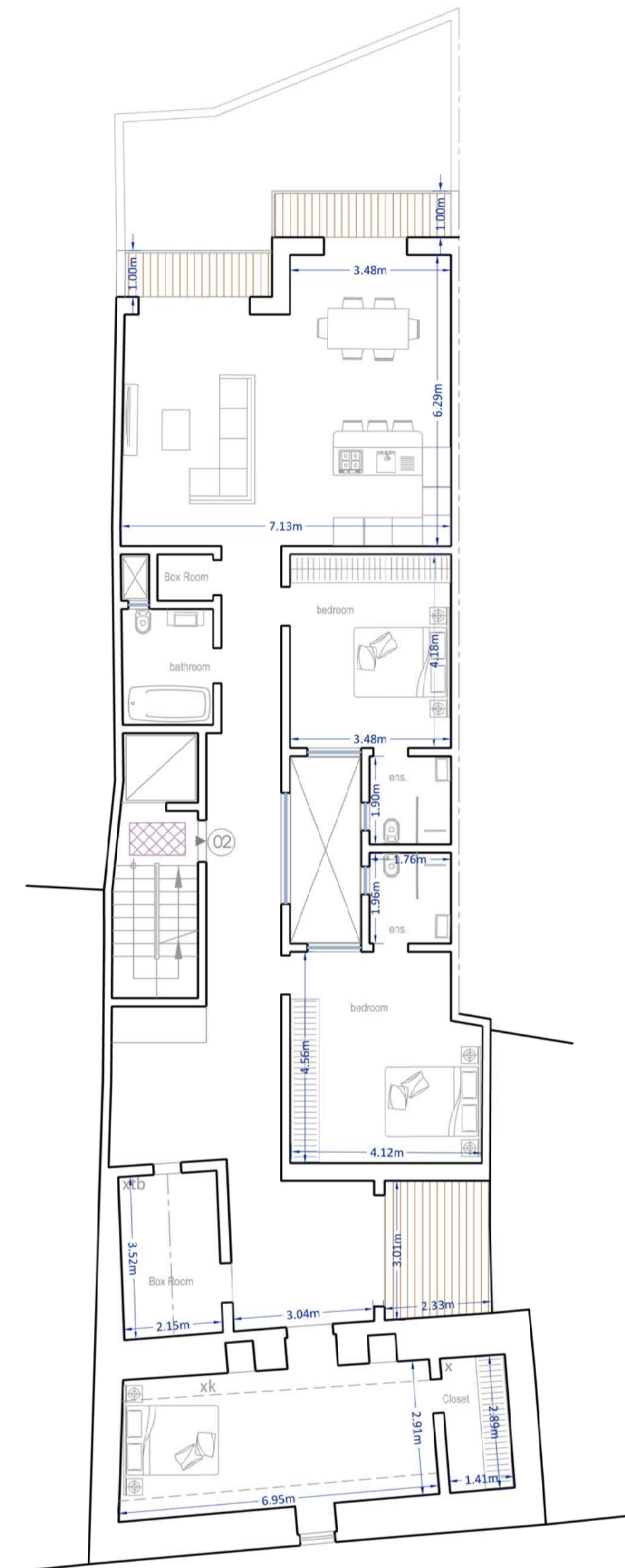

Proposed First Floor Level

scale 1:100

x: roofed with xorok
 xa: roofed with xorok on arches
 xtb: roofed with xorok on timber beams
 x: roofed with xorok on 'Kileb'

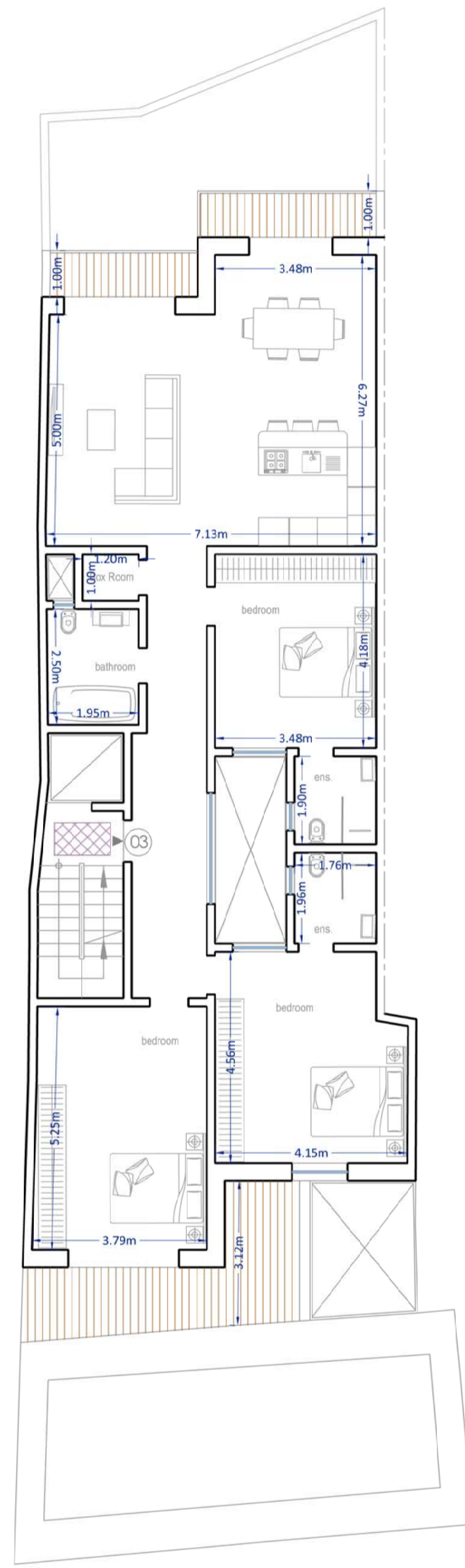

Proposed Second Floor Level

scale 1:100

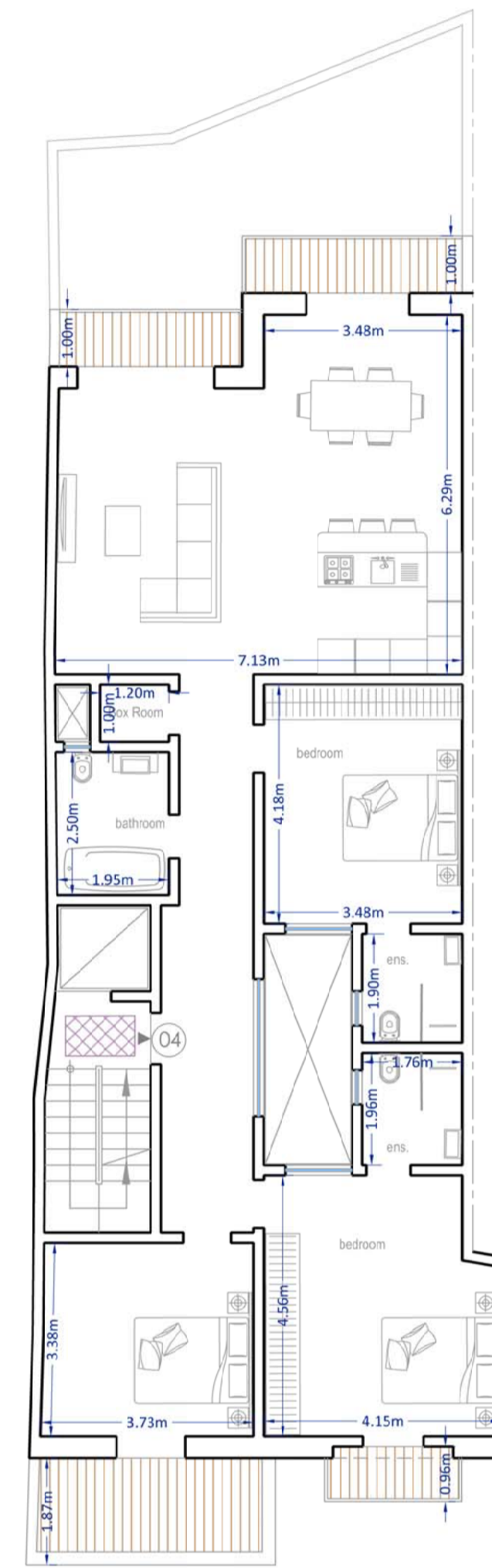

Proposed Third Floor Level

scale 1:100

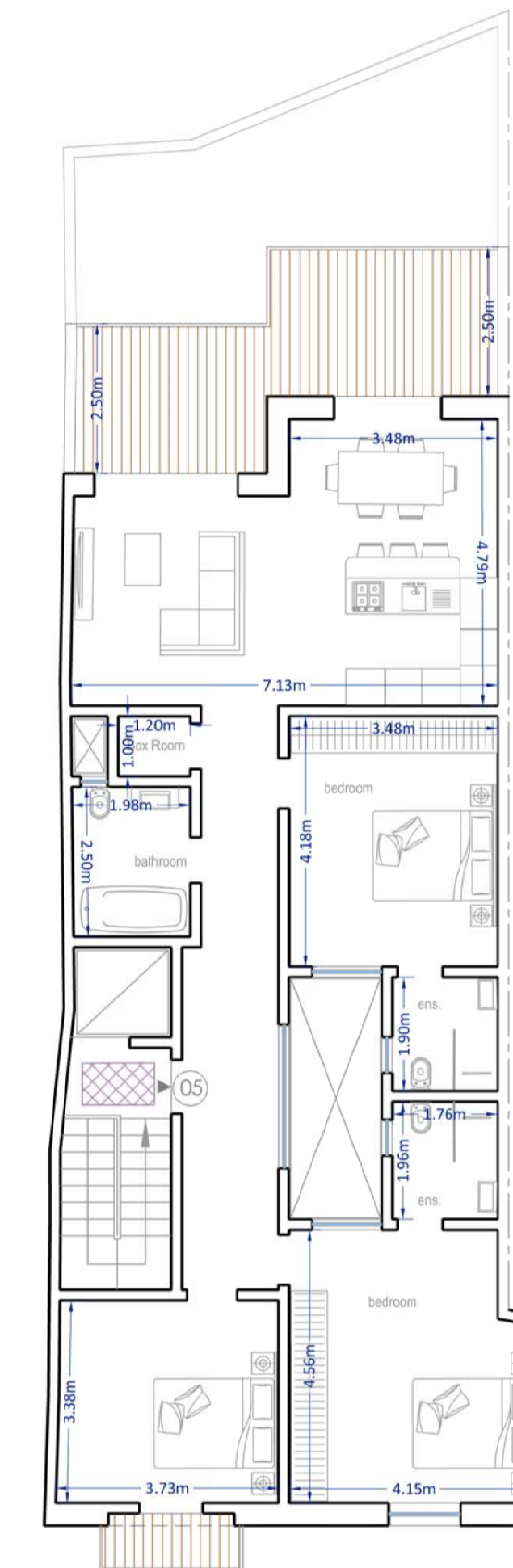

Proposed Penthouse Floor Level

scale 1:100

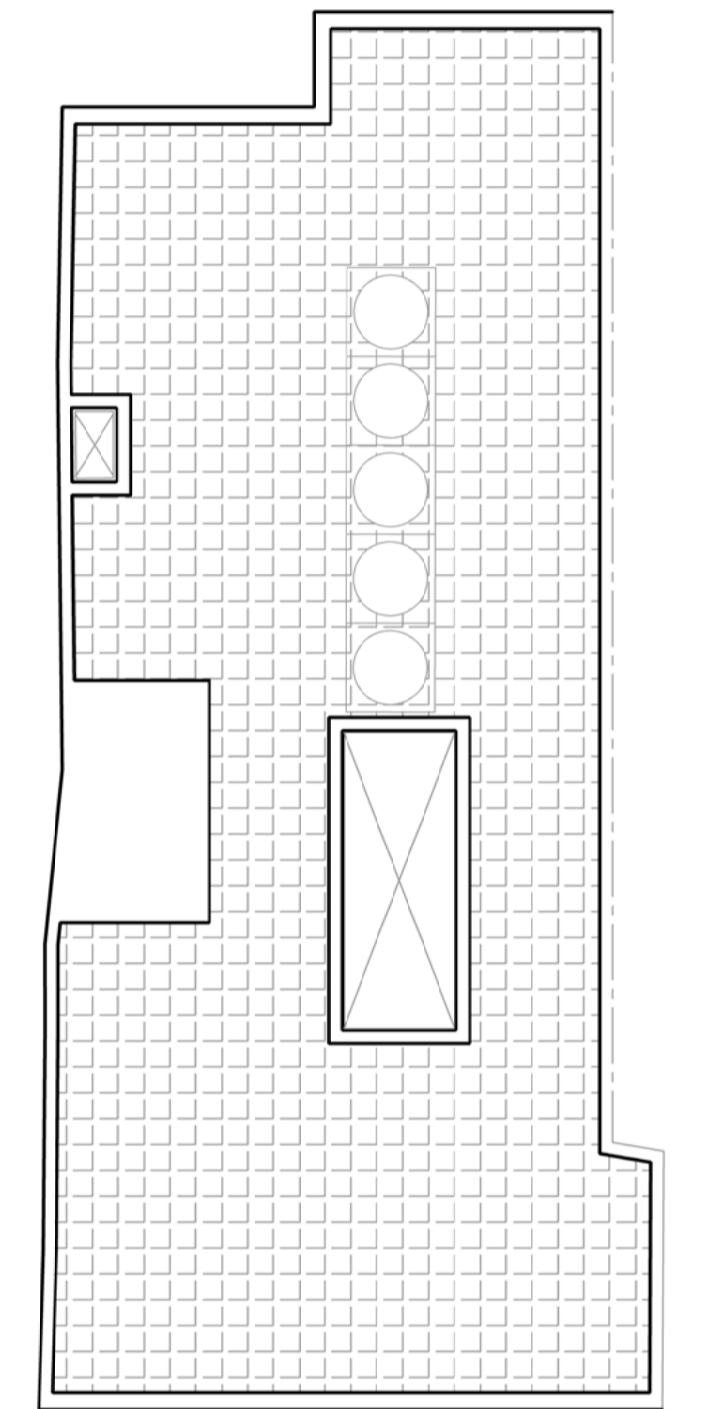

Proposed Roof Floor Level

scale 1:100

Residence ID	No of Bed	Internal Area	External Area	Total GFA
Apt 01	2	169.20m ²	36.45m ²	205.65m ²
Apt 02	3	194.95m ²	14.05m ²	209.00m ²
Apt 03	3	137.10m ²	18.90m ²	156.00m ²
Apt 04	3	129.35m ²	17.65m ²	147.00m ²
Apt 05	3	118.45m ²	20.55m ²	139.00m ²

REFERENCE	
PERIT	S. Micallef - Gozo
Int. Arch. Design	Mario B. Petracaro - Gozo
Referent Alteration	Mario B. Petracaro - Gozo
Revision	03-11-2022