

### Tower C & D 3rd,4th Floor

Proposed	No. of bedroom
3&4-E	2
3&4-D	1
3&4-C	2
3&4-B	2
3&4-A	2
3&4-D	3
3&4-C	2
3&4-B	2
3&4-A	2
<b>Total Apts</b>	<b>9</b>

**Tower C & D**  
 Int. Floor Area: 1041sq.m.  
 ext. Floor Area: 131.3sq.m.  
 Total Floor Area: 1172.3sq.m.  
  
 Total GFA: 2626sq.m.

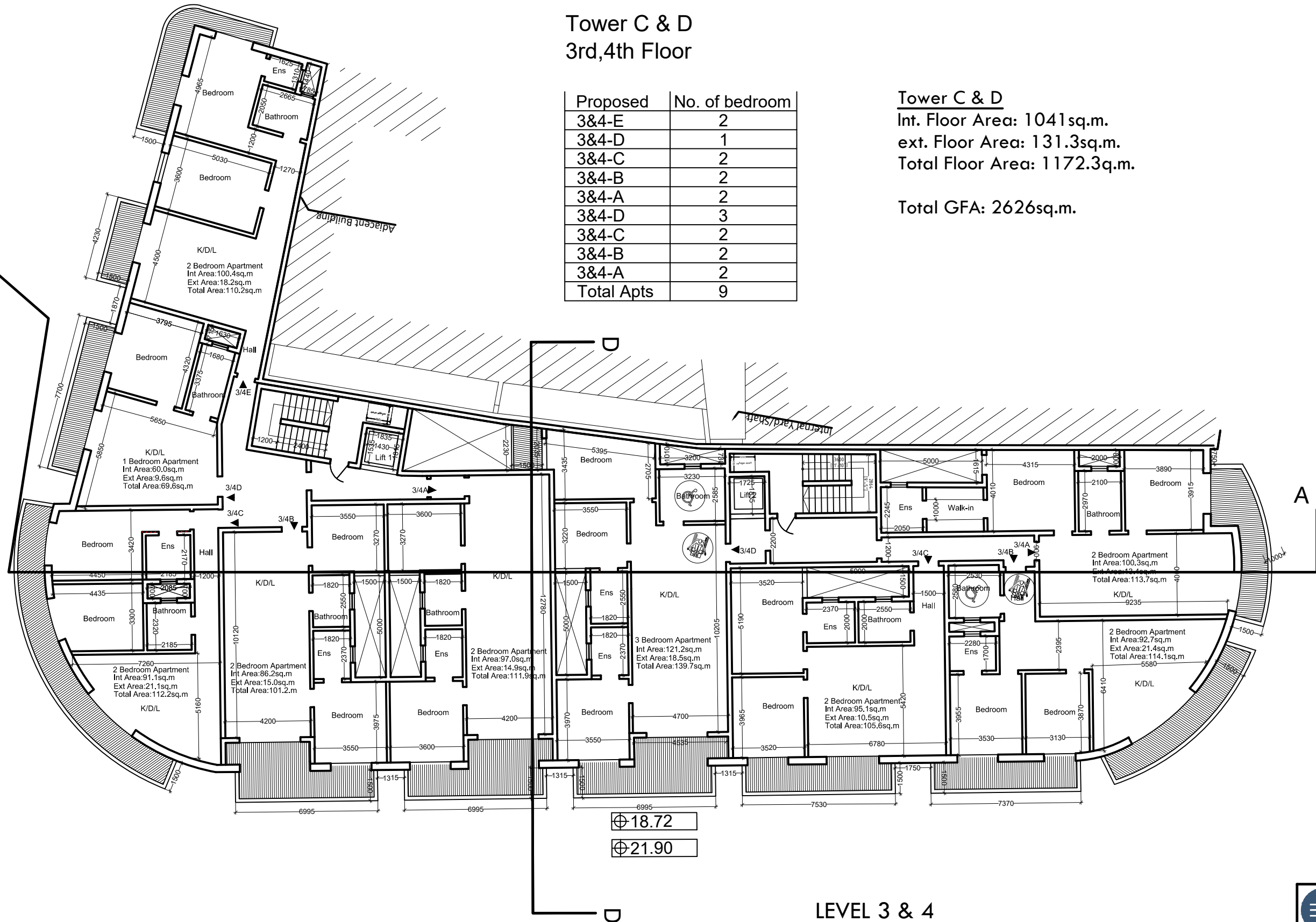

**LEVEL 3 & 4**  
 1:200



DR EDWIN MINTOFF  
 B.E., A. (Hons.), Ph.D. (Newcastle), A.A.C.E.  
 119, Sierra Road,  
 Gzira, GZR 1635

Tel: 00356 21 237401  
 Fax: 00356 21 230766  
 e-Mail: info@edwinmintoff.com

Client:

TRENDS CO. LTD.

Proposal:

RESIDENTIAL AND COMMERCIAL

Draw Title:  
 Level 3 & 4

Scale: 1:200 on A3 Date: April 2023

Checked By: E.M. Drawing No: 005

Drawn By: C.M. 20056