

Legend:  
Yellow - Existing Construction Being Demolished  
Red - Proposed Construction

20  
1:100

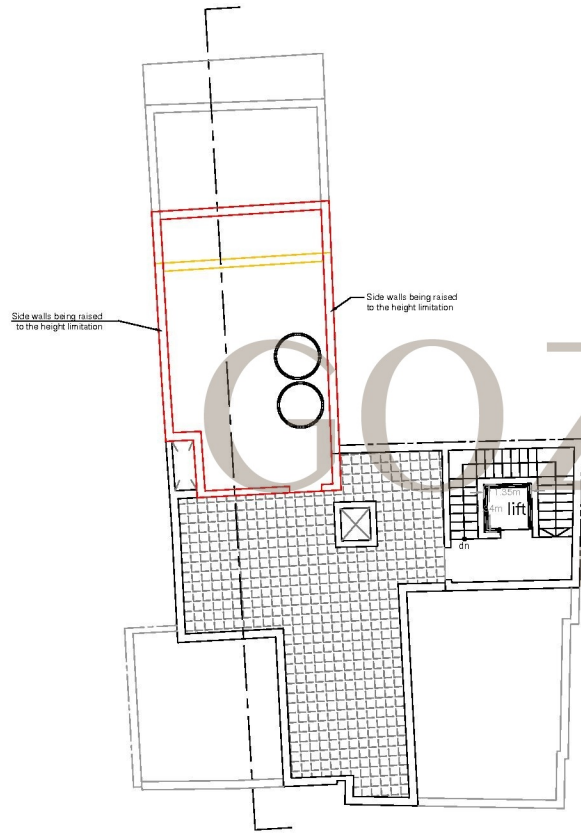

Existing/ Proposed Roof Floor Plan  
(to be sanctioned with colour coding)

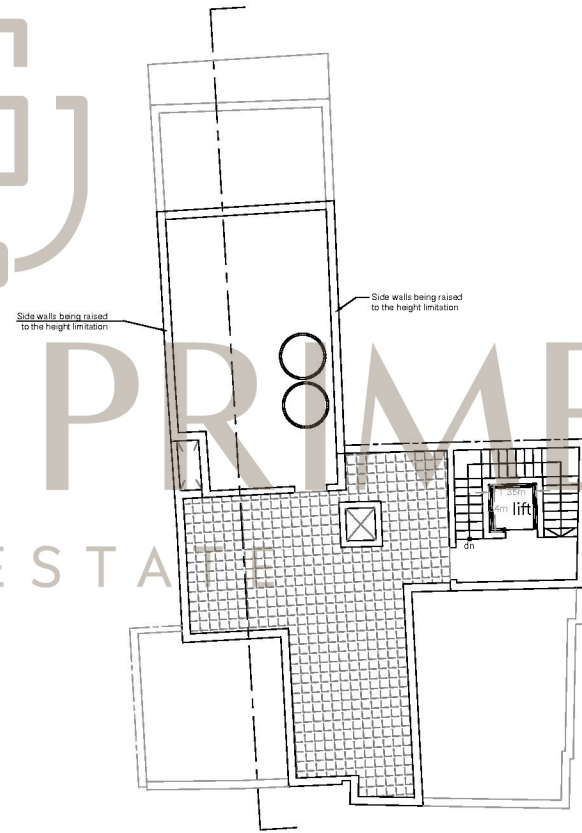

Proposed Roof Floor Plan  
(to be sanctioned without colour coding)

GOZO PRIME  
REAL ESTATE

000:1  
20

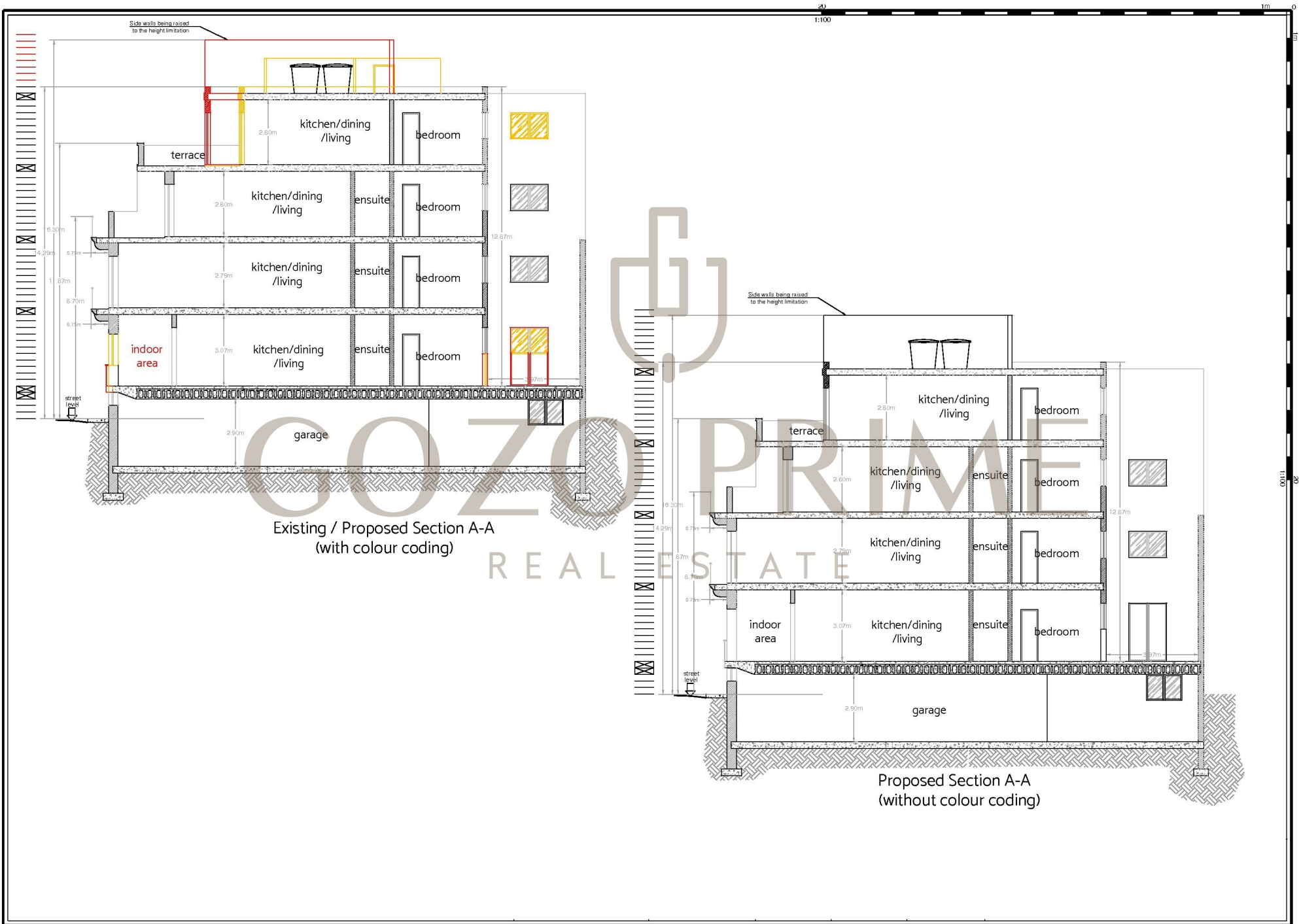

Existing / Proposed Section A-A  
(with colour coding)

Proposed Section A-A  
(without colour coding)

1:100

1m

1:100

20

Legend:  
Yellow - Existing Construction Being Demolished  
Red - Proposed Construction

1:100

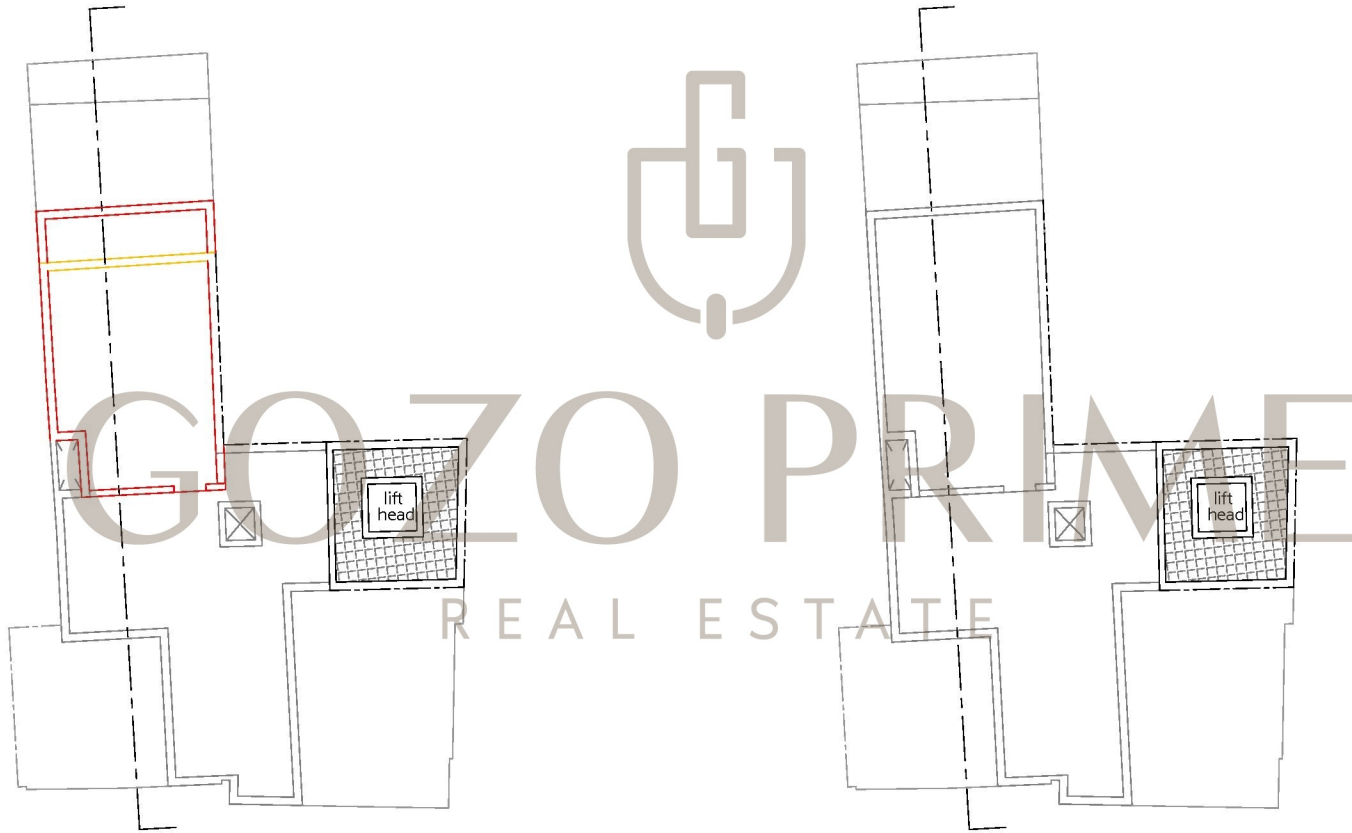

Existing/ Proposed Upper Roof Floor Plan  
(to be sanctioned with colour coding)

Proposed Upper Roof Floor Plan  
(to be sanctioned without colour coding)

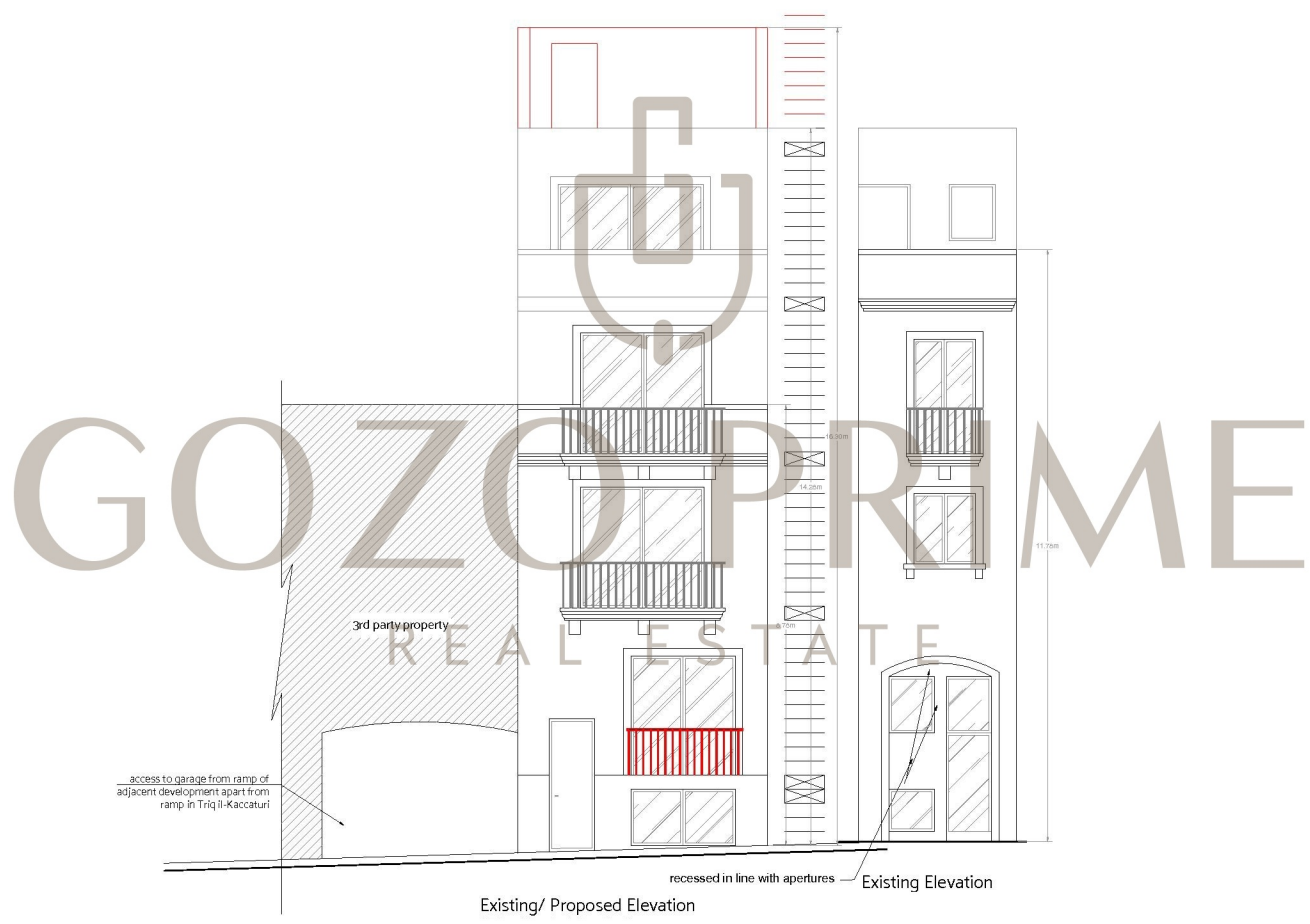

NOTES:  
 Balcony railings shall consist of brown aluminium.  
 All apertures shall consist of white aluminium.  
 All external construction materials shall be finished in natural limestone masonry.

Legend:  
 Yellow - Existing Construction Being Demolished  
 Red - Proposed Construction

1:100

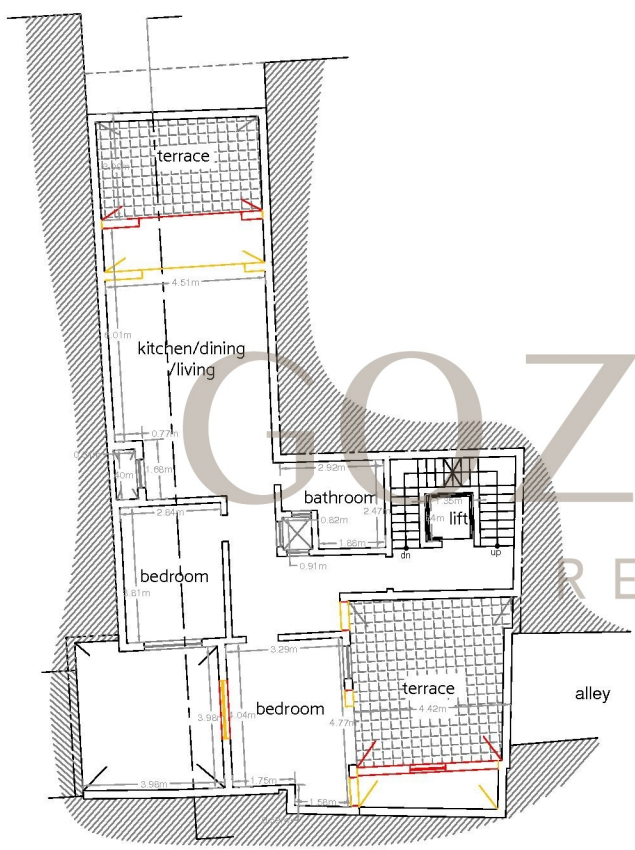

Existing/ Proposed Penthouse Floor Plan  
 (to be sanctioned with colour coding)

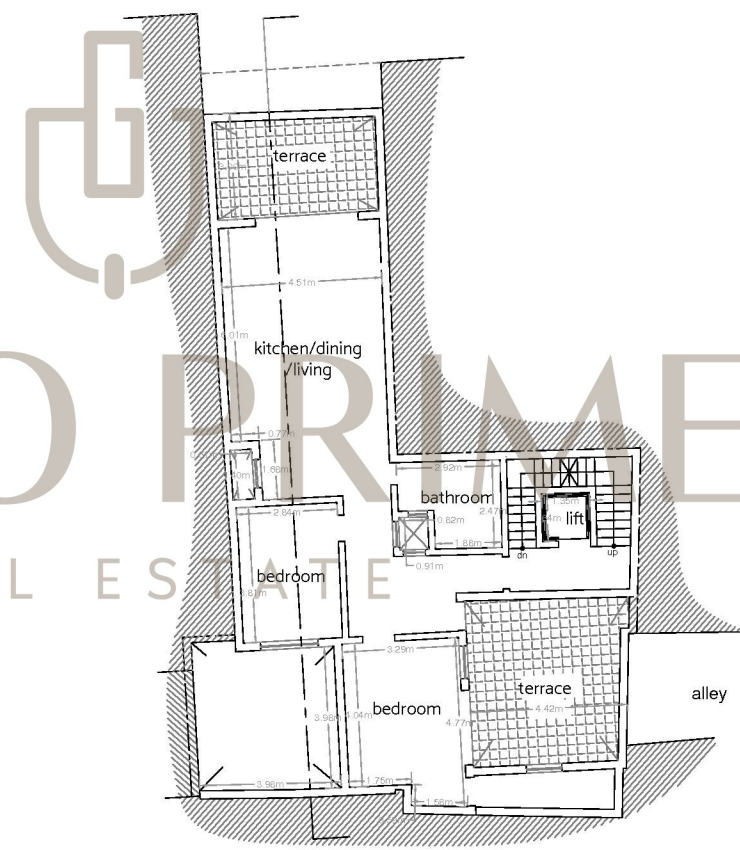

Proposed Penthouse Floor Plan  
 (to be sanctioned without colour coding)

GOZO PRIME  
 REAL ESTATE

1:100

20